

2016 annual report

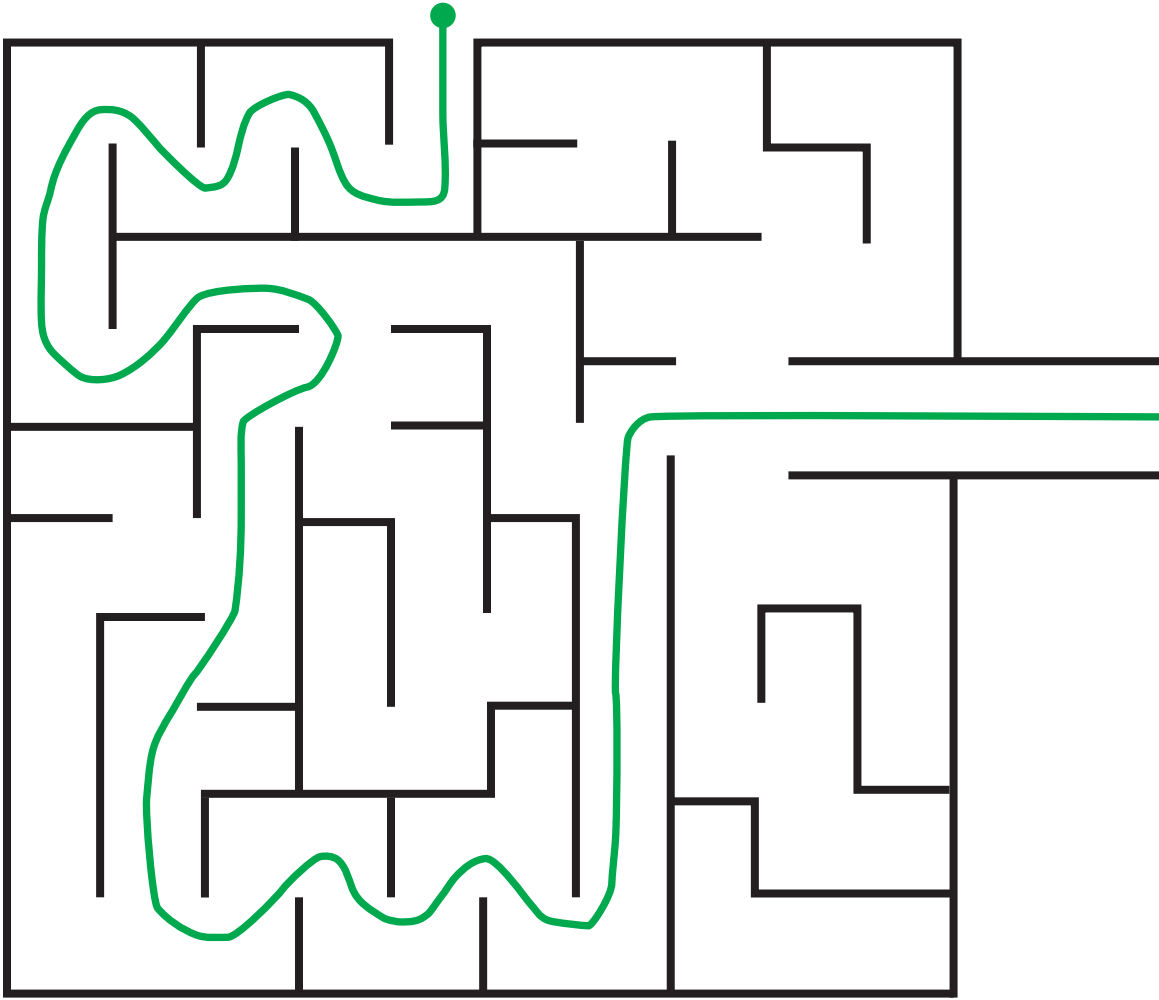

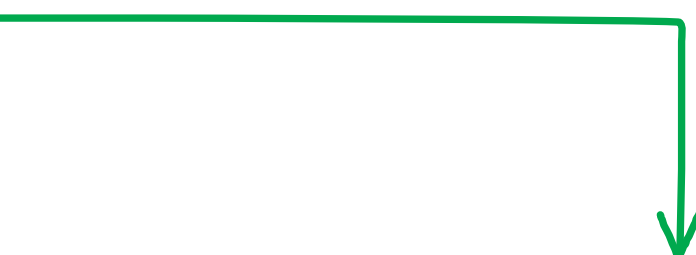

THIS IS HOW CHANGE HAPPENS.

It's never a straight line. Advocacy campaigns are long battles with many twists and turns. New discoveries, barriers, and tactics emerge. Over four decades, Women Employed has developed the strategic know-how, flexibility, and tenacity it takes to win. This report recounts the winding path to two vital advances for working women.

Impossible choices for millions

Employees—especially women, who bear the majority of family caregiving responsibilities—suffer without the right to earn sick time. Unable to afford a day off, they come into work sick or are forced to make impossible choices between taking care of their families and keeping their jobs.





Women Employed has been on the front lines for over a decade, educating leaders and the public, building support, and pushing for change.

Organizing, Establishing the Coalition, Drafting Illinois Bill

In 2000, Women Employed formed the Illinois Paid Leave Coalition. We began pressing state lawmakers for paid family and medical leave and educating the public about the problem. We commissioned research on the costs. In the years following, we refocused on earned sick time and drafted an Illinois bill, then advocated for its passage. It stalled in committee and didn't move forward after several years of trying to mobilize support.

Shifting Focus from Statewide to City

Disappointed but undeterred, we turned our attention to the city of Chicago where we saw greater opportunity. In 2013, we drafted a sick time ordinance for the city and gained support from two dozen aldermen—not enough for passage but enough to encourage us to stay the course.



Co-Chairing the Mayor's Working Families Task Force

When an advisory referendum on the February 2015 ballot resulted in 82 percent voter support for a paid sick time requirement, the Mayor convened a Working Families Task Force. Because of Women Employed's leadership on this issue, the Mayor asked Executive Director Anne Ladky to co-chair. After months of research, negotiations, and



listening to business owners and hourly workers, the Task Force issued a recommendation to allow Chicagoans to earn up to five paid sick days per year.

Mobilizing Aldermen and the Public for Passage

Women Employed and Earned Sick Time Chicago coalition members launched an extensive public awareness and action campaign and held in-depth meetings with aldermen. At the June 2016 City Council meeting, the ordinance—which covers 460,000 employees—passed unanimously.

Pivoting towards an Unexpected Opportunity

The Chicago ordinance created an immediate opportunity with Cook County. Within 24 hours of passage, we got a call from County Commissioners who wanted to introduce an ordinance that would expand coverage to 440,000 workers in the suburbs. Less than four months later, we celebrated a major victory for individuals and families who have now gained access to this life-changing workplace benefit.

Nearly 1 million employees in Chicago and Cook County will now have earned sick time.

**THIS IS HOW
CHANGE HAPPENS.**

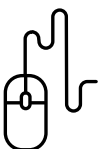

visit womenemployed.org/howchangehappens



Too few signposts on the path to college and careers

Low-paid working women trying to better their futures through education encounter many obstacles. They are often unaware of what career path may be the best option for them or how to navigate their way.



Since the 2000s, Women Employed has led the effort in Illinois to create high-quality pathways to guide adult students from wherever they start their education to a better job.

Building Bridges across Illinois

One key component of an effective pathway system is bridge programs, which combine basic skills improvements with solid career preparation in specific growth fields. In 2006, we published a 125-page guide, *Bridges to Careers for Low-Skilled Adults*, to make the case for expanding these programs and ensuring high quality. It outlined a step-by-step process for designing a bridge program curriculum, promoting it to students, and getting funding. By 2014, over 40 providers were serving thousands of students with this new approach.



Success with Bridges Spotlights a New Barrier

Students in City Colleges of Chicago’s bridges were succeeding and transitioning to college-level programs at astonishingly high rates. But what about prospective students who didn’t know what career area they wanted to pursue? We realized we had to build a new step on the pathway that would help adult students make informed decisions about where to spend their higher education time and money. This created an exciting opportunity to build new partnerships between City Colleges and community-based organizations.



System-wide Input and Collaboration

In 2013, we began working with City Colleges leaders to create Career Foundations. The program includes skills and career interest assessments, introductions to 10 career areas, and detailed information on how to make the right college plan to achieve career goals. Community-based organizations provided input and helped refine lesson content.

Designing, Testing, Training

In 2014, we tested Career Foundations at six campuses of the City Colleges and got positive feedback from 94 percent of students surveyed. We used student and teacher feedback to further refine the curriculum and prepare for a public rollout at City Colleges and several community-based organizations. We provided 12 hours of in-depth training to teachers on how to deliver the program.



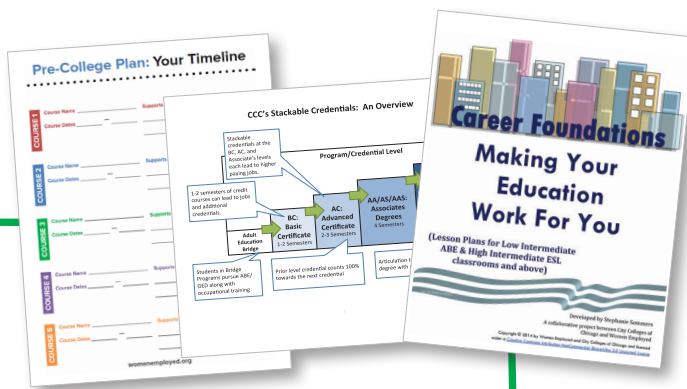

Expanding the Pathways System

Today, 14 community organizations across Chicago have joined with us to make Career Foundations work for their adult students starting on an educational pathway. Our consortium is providing peer support and technical assistance, sharing best practices on teaching techniques, and making adjustments based on experience. The curriculum is available on our website and is garnering interest nationwide.

At community colleges and organizations, students seeking a better future can discover good career path options, make plans to pursue them, and smoothly transition along the educational path to get there.

**THIS IS HOW
CHANGE HAPPENS.**

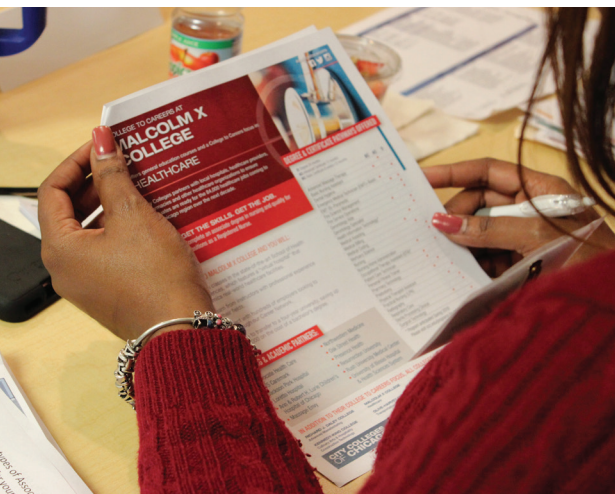

watch @ [womenemployed.org/howchangehappens](https://www.womenemployed.org/howchangehappens)

Dear friends,

We're proud of this year's big wins on earned sick time and our work to chart new pathways to college. Like all our accomplishments, these victories required us to navigate plenty of twists and turns to achieve our goals. Our guiding light is a firm commitment to realizing a stronger, more secure economic future for all working women.

The spark and the staying power come from you. Coalition partners who strategize, organize, and lobby. Working women and men who share their struggles and aspirations. Community college teachers and administrators who care deeply about student success. Elected officials who listen and act. Individual donors, foundations, and sponsors who invest generously in our work.

Today, grave threats to women's economic equity and security are taking shape at the federal level. Closer to home, state leaders are standing by as vital programs and services for women and families are dismantled by inaction on the budget.

That means that in the coming year, our partnerships with our allies, activists, and donors must be even stronger. With your support, we are determined to move forward—resisting rollbacks of hard-won gains, crafting new strategies and collaborations, speaking out loudly, and mobilizing others.

We're hopeful and heartened by your involvement and support, and we look forward to navigating the unprecedented challenges ahead—together.



Lisa Pattis
Board Chair



Anne Ladky
Executive Director

Thanks to our donors and partners for making change happen.

We salute the many foundations, corporations, organizations, and individuals who have supported us over the years. The following donors generously contributed between July 1, 2015 and September 30, 2016. We recognize the importance of every contribution and regret that we cannot list the many people who donated less than \$100. Heartfelt thanks to all our supporters.

ORGANIZATIONS

\$100,000 and up

Adah Wilson Fund for
Nursing at the Chicago
Community Trust
Ford Foundation
Grand Victoria Foundation
Joyce Foundation
JPMorgan Chase Foundation

\$25,000–\$99,999

Anonymous
Allstate Insurance Company
Alphawood Foundation
The Boeing Company
Chicago Foundation for Women
Chicago Tribune Charities,
a McCormick Foundation
Fund
The Crown Family
Elizabeth Morse Genius
Charitable Trust
Family Values @ Work
Lloyd A. Fry Foundation
Polk Bros Foundation
The Richard H. Driehaus
Foundation
Searle Funds at The Chicago
Community Trust

\$10,000–\$24,999

ComEd
Grainger
JPMorgan Chase & Co
Pert Foundation
RBC Capital Markets/RBC
Wealth Management
Southwest Airlines
Tides Center
Walgreens
Wintrust Financial Corporation
Woods Fund of Chicago

\$5,000–\$9,999

Aon
Arnstein & Lehr LLP
Barnes & Thornburg LLP
Bill Bass Foundation
Blue Cross Blue Shield of Illinois
Charles Jacob Foundation*
DeVry Education Group
Erie Family Health Center, Inc.
GATX Corporation
INTREN, Inc.
The John D. &
Catherine T. MacArthur
Foundation
Kirkland & Ellis
KPMG LLP
Miner, Barnhill & Galland, P.C.*
The PrivateBank
Selden Fox, Ltd.
Woodward, Inc.*

\$1,000–\$4,999

AFSCME Council 31
Aramark Healthcare Technologies
The Chicago Federation of
Labor Workforce and
Community Initiative
DLA Piper LLP
Donohue Brown Mathewson
& Smyth LLC
Duane Morris LLP
The Fauerbach Family
Foundation
Hughes Socol Piers Resnick
& Dym, Ltd.
Kelley Drye and Warren LLP
Local 881 UFCW
Mayer Brown
Mendelsohn Legal, Inc.
Navigant
Noelle Brennan & Associates*
Northern Trust
NorthShore University
HealthSystem
Polsinelli
Public Communications Inc.
RBC Foundation
Schiff Hardin LLP
Seyfarth Shaw at Work*
Sipi
SP+*
Taft*
Union Pacific Railroad
Vedder Price
Winston & Strawn LLP
Wintrust Bank
The Women's Coalition
of Initiatives in Law
Zurich

\$100–\$999

270 Strategies
Allison, Slutsky & Kennedy, P.C.
Ariel Investments, LLC
Arise Chicago
Aronberg Goldgehn Davis
& Garmisa
Bank of America Foundation
Bernstein Global Wealth
Management
Causecast Foundation
Center for High Performance
Cresta Communications
Exelon Corporation
Eye Spy Optical
Fifth Third Bank
The Indigo Group, LLC
Instituto del Progreso Latino
Kraft Foods Group Foundation
Law Offices of
Gary R. Waitzman LLC
The Mayer and Morris Kaplan
Family Foundation
McKinsey & Company, Inc.
Metra
National Partnership for
Women & Families
NJW Consulting Services
The Northridge Group
Patricia C. Bobb &
Associates P.C.
S. Wolf & Associates, Inc.
SEIU Illinois Council
Sorooptimist International
of Chicago
United Scrap Metal, Inc.

INDIVIDUALS

Leadership Circle
\$10,000 and up

Anonymous
Linda Friedman
Nancy and Rick Kreiter*
The Pattis Family Foundation

Champions for Change
\$5,000–\$9,999

Kate Boege
Mary Gardner
Harriet Harty
Nancy Hearon*
Brian and Ali Kreiter*
Susan Mendelsohn
Jerry Newton
Janice Rodgers
Debbie Thorne and Jerry Esrig

Partners for Change
\$2,500–\$4,999

Jill Allread
Lucy Ascoli
Katharine and Basil Babcock
Virginia Bartholomay
Lydia Bueschel
Anne Megan Davis
Sara Dioguardi
Martha Garcia
Deborah Golden
Gabrielle Hatley
Davis Jenkins
Fern Josephs
Lori Kaufman
Patricia McKiernan
Melissa Moore
Tracie Morris
Laurie Rompala
Janet Schumacher
Lisa Snow and Franco Turrinelli
Teresa Soppet
Joyce Webb

Investors for Change
\$1,000–\$2,499

Anonymous
Kathleen Almaney
Patricia Arnold
Rebecca Weinstein Bacon
Charlene and Bob Baizer*

Pamela Baker
Bernadette Barron
Ann Becker
Marti and Tony Belluschi*
Mary Beth Berkes
Eryn Brasovan
Suzanne Browne and Denise Foy
Andrea Bueschel
Betsy and David Bueschel
Ann Byrne
Marion Cameron
Jennifer Campe
Ellen Carnahan and Bill Daniels
Fay Clayton and Lowell Sachnoff
Joyce Coffee
Robin Tennant Colburn
Elizabeth Cole
Vicki Curtis
Mary Deissler
Vicky Dinges
Sharon Eisman
Tina M. Erickson
Judy Erwin
Sara Gourley Euler
Julie Fenton and Stuart Chanan
Karen Fishman and Anne Ladky
Noam Frankel and Laura Sova
Gwyn Friend
Aviva Futorian
Rebecca Girvin-Argon
Lee Glazer*
Shelley Gorson and
Alan Salpeter Family Fund*
Sharon Harris
Debra Hass and Buc Rogers
The Jastromb Family
Philanthropic Fund
Melissa Josephs
Patricia Katz
Melissa Kibler
Elizabeth Kirkpatrick
Michelle Kohut
Kristine Kolky
Judith Kossy
Michele Kurlander
Susan Lambert
Molly B. Lazar and Flora Lazar
Karen Lewis
Susan Lichtenfeld
Cynthia McCafferty
Judy and Ray McCaskey

Paddy McNamara
Ambar Mentor-Truppa and
Mike Truppa
Iliana Mora
Leslye Mueller
Lynde and Dave O'Brien
Pamela Oettel
Katina Panagopoulos
Sheila Penrose*
Barbara Phillips
Day Piercy
Erika Powers
Anne Pramaggiore
Anna Rappaport
Elena Robinson
Burton and Sheli Rosenberg
Lisa Rosenberg and
Howard Balikov*
Janet and Philip Rotner
Lisa Rowe
Bettylu and Paul Saltzman
Anita Sarafa
Carole Schecter
Erin Schrantz
Susan J. Schwartz
Joan Shapiro
Rebecca Sive
Beverly Butz Sosa
Ingrid Stafford
Ronna Stamm and Paul Lehman
Julia Stasch
Ava George Stewart
Cindy Stuyvesant
Marjorie Stinespring
Katherine Toll
Mabel Tung
Lisa Turley
Linda and Terry Van Der Aa*
Sandra VanGilder
Leslie Veon
Lynn Watkins-Asiyanbi
Drew and Meredith Weitz
Julie Zaideman

\$500–\$999

Enriqueta and Ronald Bauer
Brenda and Martin Becker*
Patti Bobb
Angela Bobbitt
Sarah Bradley and Paul Metzger
Noelle Brennan*

Patricia Broughton
Edie Canter and Fred Wellisch
Emily Collins
Carol Lynn Coughlin
Susan Darby
Mickie Dillon
Lili Farrokhi-Siar
Emily Fess
Barbara Fishman
Bridget Gavaghan and
David Lawson
Alexis Gladstone
Ilise Goldberg
Margaret Gregory
Sydney Hans and
Lawrence Strickling
Julie Hayes
Mary Kay Heffernan
Kathleen and Larry Holleran*
Lori and Mark Igleski
Jacqueline Leimer
Kate Maehr
Helen Marlborough
Lynn McGovern
Debbie Mika
Suzanne Miller
Brandon Neese and David Wick
Rachel Williams Newman
and John Newman
Jean Perkins and
Leland Hutchinson
Debra Pickett
Yoni Pizer and Brad Lippitz
Vikki Pryor
Eleanor Revelle
Stephanie Riger
Harriett Robinson
Anita Rosenberg
John Rowe*
Kathleen Scallan
James and Sheila Schultz
Susan Schwartz
Mary Anne Sedey
Robert Spangler
Jacqueline Taylor and
Carol Sadtler
Sharon Terry
Saundra Unke Mertz
Susan Valentine
Ernest Vasseur and Craig Mueller
Carole Veronesi
Amy Viellieu

Darlene Vorachek	Susan Berkowitz	Mary Curry	Judy Foreman*
Susanna Walker	Cinda Berry	Linda Cushman	Mary Foster
Lynne and Ricky Weber*	Brenda Betts	Lynn Cutler	Toni Foulkes
Steven Wiesner	Joan Beugen	Alice Dan	Meg Fox
Norma J. Williams	Emily Blaha	Yvette Daniels	Katherine Frankle and David Goldman
Debra Wilson-Sumbry*	Kemery Bloom	Ann Darnton	Kristen Freund
Laura Winters	Kenneth Blumberg*	Matthew Davey	Mary Frey
Gloria Ysasi-Diaz	Elyse Bluth	Celia and Andy David*	Maya Friedler
	Sarah Bornstein	Andrew Davis	Anita and Stephen Friedman
	Susan Bottum	Jennifer and Mike DePriest	Alison Fyhrie
\$100-\$499	Elizabeth Brackett	Joan DeRycke	Susan Gallagher
Anonymous	Jane and Eddie Brandwein*	Mary Kay Devine and Jason Coulter	Matt Galo
Katherine Abbott	Tameshia Bridges Mansfield	Virginia and Robert Devine	Cynthia Gentles
Songie Adebiyi	Jennifer Brier	Jane Dewey	Christine George
Barbara Adelman	Carole Brite	Adriana Diaz	Meredith George
Howard and Pat Adelman	Carol Brosk	Ellen Dickson	Larry Giddings
Lisa Adelstein	Bobbi and Kenny Brown*	Lari Dierks	Patricia Gilleran
Bonnie Agnew*	Eric Brown	Carly DiVito	Andy and JoAnn Ginger
Deborah Akines	Pam Brown and Fassil Yirgu*	Joyce and Paul Dlugosch*	Linda Ginzal
Barbara and Tom Alt*	Angela Burke	Sarah Doll	Mary Ellen Girgenti
Sharon Alter	Molly Byron	Julie Downing	Ashlee Glazeski
Patti Anderson	Amanda Cage	Bailey Drake	Leona Gleason
Sally and Vincent Anderson	Merle and Michael Cahan*	Angela Drexel	Ilyce Glink
Jean and Robert Andrews*	Joanne Canyon-Heller	Jan Anne Dubin	Phyllis Glink
Lucia Annunzio*	Dina Carr	Nancy Duff Campbell*	Susanne Glink
Sarah Arendt	Elizabeth Celio	Bridget Duignan	Clare Golla
Renee Aronsohn	Ann Chipman	Sarah Duncan	Mona Golub
Randah Atassi	Yoonsun Choi	Judy Eastridge	Jill and Steve Gomborg*
Sue Augustus	Stephanie Chu	Hillary Ebach	Rémi González
Enosa Avery	Christine Cikowski	Sarah Eberhard	Merle Gordon
Janet Baer	Nancy Clawson	Colleen Eddy	Peter and Sandra Gorski*
Claudia Baier	Lynn Coe	Andrea Egle	Betsey Grais
Elizabeth Bailey	Janice Cohen	Arthur Ehrlich	Ron and Marilynn Grais
Linda and Fred Ballard	Wendy Cohen	Irene Elkin	Chip Gray and Jacob Karaca
Lisa Ballard	Delia Coleman	Caryn Englander	Freddi Greenberg
Lisa Barrow	Valerie Colletti	Maria Enright	Marcia and Michael Greenberger*
Stacey Bashara-Stearns	Alison Conlon	Jennifer Everett	Joanna Greene
Meegan Dugan Bassett	Colleen Connell	Kelly Fair	Patty Greene
Marc Baumann	AmyJo Conroy	Suzanne Farrand	Gwen Gregory
Henry Bayer and Jacqueline Kinnaman	Sue Anne Copeland*	Rosemary Feit	Marc Greitens*
Rosemary Bayzer	Kim Copp	Patricia Fera	Robert Griffiths
Kathleen Beaulieu	Dunni Cosey-Gay	Stan and Mary Ferguson	James Grimes
Sara Beazley	Judy Cottle	Nicole Fernandez	Emily Gross
Lisa Bedner	Wendy Coulter	Daniel Figura	Rachel Gross
Kim Belcher	Amy Cowen	Amy Finney	Frances Grossman
Mary Margaret Bell	Jessica Crawford	Sunny Fischer	Venu Gupta
Nancy Bellew	Ellen Criz	Steven and Julia Fishman	Anne Hamada
Alison Benis*	Jeff Cummings	Vanessa Flores	Jennifer Handa
Kate Bensen	Darlene Cunneen	Barbara Flynn Currie	Nicole Hankins
Robin and Allen Berg*	Elizabeth M. Cunneen	Katy, Jerry, and Ann Fohrman	Dolores Hanna
Juliet Berger-White	Alan Curley		

Lauren Hargrove	Andrea Kramer	Larry Meisner	Wendy Pollack
Mary Harkenrider	Emily Kramer	Diane Meister	Martha and Don Pollak*
Deborah Minor Harvey	Edie and Mitchell Kreiter*	Martha Melman	Jan Pomerantz
Sara Hays	Linda Kroll*	Pauline Merrill	Sylvia Pozarnsky and Tom Riley
Peggy Heath	Susan Kruesi	Michael Meshenberg	Arleen Prairie
Christie Hefner	Josh Kulp	Harry Meyers	Cathy Pratt
Toni and John Henle	Jessica Kumar and Alexander Meadow	Robert Michaels	Barry Preston and Eunice Valdivia*
Julie Henly	Amy Kurson	Sharon Miller	Emily Prettyman
Angela Hickey*	Jane Ladky	Judy and Ernie Miyashita	Sandra Prettyman
Denise Hicks	Jeanne Ladky	Jeffrey Mono	Thomas Pulver
Rachel Hill	John Ladky	Mary Lee Montague	Nancy Quinn
Adam Hirsch	Julie and Jim Ladky	Portia Morrison	Jennifer Ramirez
Virginia Holbert	Louise Lane	Gail Mrozowski	Mrinalini Rao
Claire Holland	Roberta Lane	Wendy Muchman	Becky Raymond
Halcolm Holliman*	Tanya Larson Topp	Michael Mulder	Steve Redfield and Patricia Pippert
Kimberly Hoopingarner	Lynn Lavender	David Munar	Holly Reed
Mary Hutchings Reed	Martha Lawlor	Veronica Muñoz	Laurie Regenbogen*
Jill Iman	Christine Leahy	Judith Musick	Jean Reidy
Erin Inman	Khun Lebakken	Sameena Mustafa	Margaret Resce Milkint
Mark Ishaug and Micah Krohn	Donna Lenhoff*	Megan Myers	Joanie and Robert Reynolds
Heli Jaason	Phaedra Leslie	Diana Nelson	Jennifer Rhein
Diane Jacobson	Karen Levin*	Diane Nelson	Dana Richert
Ann and Jerry Jaeger*	Mimi Li	Jessica Nelson	Mary Beth Richmond
Mary Ann Johnson	Cathy Lieberman	Kristi Nelson	Carol Rizzolo
Patricia Johnson	Carol Lind	Carolyn Neuman and Frank Morreale	Carta Robison
Rosemary Jones	Peter Lindau	Cindy Nguyen	Carol Ronen
Gwen Jordan	Marilyn Lissner	Gail Niemann	Ellyn Rosen
Hyman Joseph	Christine Listro	Randy Nixon*	Leora Rosen
Caroline Kalember	Sara Loevy	Karin Norington-Reaves	Joshua Rosenberg and Nicole Millett*
Jan Kallish	Jacqueline Loewe	Jennifer Norkus	Loretta Rosenmayer
Marcy Kamen and Charles Wathen	Julia Loper	Gerard Notario	Heather Ross and Ronald Lambert
Jamie Kandalepas	Lisa Lopez	Stephen and Ilene Novack*	Marcia Ross
Suzanne and Dan Kanter	Aphrodite Loutas	Therese O'Connell Echeveste	Nancy Ross
Ethel Kaplan	Marcena Love	Margo O'Donnell	Sharyl Ross
Kathy Kaplan*	Laura Luckman Kelber	Megan O'Malley	Susan Rubens
Anne Kavanaugh	Mary-Ann Lupa	Michelle Olson	Susan and Myron Rubnitz
Amanda and Bill Kenefick	Molly Lynch	Anita Orlikoff	Camille Rudge
Elizabeth Kenefick	Kilby Macfadden	Amy Osler Lowenthal	Jessica Rudolphi
Kathleen Kenefick	Stephen and Rosemary Mack	Sue Panger	Cathryn Ruggeri
Mary Kennedy Carew*	Mary Mackay	Debra Parker	Phyllis Russell
Brooke Kerendian	Kate Mahoney	Dana Pearl	Janet Rustigan
Paige Kerr	Judy Marwick	Lois Pearson	Peggy Ryan
Peter Killian	Elaine and Bill McCloud*	Elizabeth Phillips	Jane Saks
Jacqueline Kirley	Brian McCormick	Martha Pierce	Shira Saliman
Joan and Richard Kohn	Ann McCready	Andrew Pillsbury	Kathy Salinas
Nancy Kohn	Kay McCurdy	Francie and Stuart Pinkwater*	
James Kolstad	William McIntosh	Lucille Pirri	
DeAnn Kovalan	Marcia Medema		

Michelle Salomon	William Siavelis	Abigail Sylvester and Matt Schuneman	Barbara Waller*
Kaarina Salovaara	Diane and David Sigman*		Valerie Waller
Joan Saltzman*	Margaret Silliker	Valerie Taing	Gail Ward
Anita Samen	Kate Silver	Carolyn Tatar	Christina Warden
Randee Samuels	Kim Silver	Pamela Tate	Paul Waterhouse
Jacques Sandberg	Susan Silver	Barbara and Robert Taylor	Elaine Waxman
Nancy Sassower	Leslie Silverman	Wendi Taylor Nations	Eryn Weber-Shifrin*
Diana Scanlan	Anita Sinha	Shirley Termolen	Monica Weed
Edna Schade	Patricia Sklar	Tom and Karen Terry	Anita Weinberg
Kathryn Schechter	Katie Smith	Carrie Thomas	Rebecca Wellisch
Kendra Scheuerlein	Moleska Smith	Carole Thudium	Beata Welsh
Renee Schleicher	Emily Snyder	Margaret Truskowska	Elisa Wesche
Aimee Schnabel	Mark Snyder	Joyce Tucker*	Diana White
Kathy Schulte	Christine Sobek	Bonnie Tunick	Lindsey Whitlock
Barbara Schultz	Sherry Sohn	Julia Turk	Barbara Wilson
Lisa Schumacher	Maya Solis	Helen Turley	Cynthia Wilson*
Nancy Schuneman	Stephanie Sommers	Chris, Dana, and Mary Tynan*	Mary Jane Wilson
Lynn Schwabe	Carol Sonnenshein Sadow	Ann Uitto-Snyder	Jodie Winnett
Renee Schwartz	Jennifer Soule*	Rachel Unruh	Janet Winningham
JoAnn Seagren	Whitman Soule*	Linda and Paul Uzureau	Deborah Winton*
Cheryl and John Seder*	Mary Beth Sova	Nora Vail	Jenny Wittner
Linda and Jeffery Semel*	Trent Spence	Jennifer Valenti*	Stephen Wood and John Kennedy
Nancy Semerdjian	Dan Sprehe	Chris Van Haren	Laurie and Michael Young*
Bill Serritella*	Wilma Stevens	Kim Van Horn	Donna and Phillip Zarcone
Grace Shaff	Mitchell Stewart	Caren Van Slyke	Julie Zerwic
Linda Shapiro	Susan Straus	Julia Van Vliet	Gabi Zolla
Sarah Shaw	Joanne Strong*	Melissa Vandyke	Jerrold Zoloto
Patrick Sheahan	K. Sujata	Ellen Vargyas*	
Julie Shelton	Jacqueline Summerville	Penny Visser	
Nancy Shier	Lorelle Swader	Linda Wagner	
Reeva Shulruff	Helena Swanson-Nystrom	Margaret Walker	
		Judith and Roger Wallenstein*	

INVESTORS FOR CHANGE / With the generosity of our Investors for Change, who make unrestricted gifts of \$1,000 or more annually, WE is able to pursue the best opportunities to improve workplace conditions and build pathways to higher education so more women can succeed economically. **NANCY B. KREITER ADVOCACY FUND*** / Special thanks to the donors of this fund that supports Women Employed's work to strengthen federal equal opportunity policies.

For more information about these special giving opportunities, call 312.782.3902 ext. 245 or visit womenemployed.org.

GENERATIONS CIRCLE

Vicki Curtis	Fern Josephs
Judy Erwin	Anne Ladky
Karen Fishman	Joan Perkins
Rebecca Girvin-Argon	Priscilla Perry
Alice Greenhouse	Janet Rotner
Erica Harris	Janet Schumacher
Jean Hoffenkamp	

“I made a legacy gift because I have been impressed with WE through the years. Because of our efforts in the 1970s and 1980s, women now have many more choices for careers. The current focus is on education, fair scheduling, and paid sick leave—where we just celebrated a major victory. I hope my gift helps to win equal pay, end discrimination, and create an equal playing field for women.

VICKI CURTIS
GENERATIONS CIRCLE
MEMBER

DEDICATIONS

In Honor of Marcia Bass Karyn Bass Ehler	In Honor of Barbara Figura Daniel Figura
In Honor of Kate Boege Mary Lee Montague Janet Myers	In Honor of Karen Fishman Mark Ishaug
In Honor of Lydia Bueschel Anonymous David and Betsy Bueschel Donna Dudley Betsey Grais Ron and Marilyn Grais Rachel Gross Patrick Sheahan	In Honor of Mary Gardner Diane Meister
In Honor of William T. Campe Jennifer Campe	In Honor of Eva S. George Ava George Stewart
In Honor of Candace Carr Eryn Brasovan	In Honor of Judith Gerber Liz Gerber
In Honor of The CISA CSR Department Cindy Fitts	In Honor of Shelley Gorson Rhonda Thomas
In Honor of Corrie Carrigan Jessica Crawford	In Honor of Harriet Harty Vicky Dinges
In Honor of Elizabeth Cole Anonymous Amanda Myers Jane Shissler	In Honor of Gabrielle Hatley Nicole Fernandez
In Honor of Vicki Curtis Carol Rizzolo	In Honor of Susan Heisler Sarah Eberhard
In Honor of Mary Jane Endicott Peter Killian	In Honor of Julia Henly Linda Ginzel
In Honor of Tina Erickson Nancy Kohn Christy Prassas	In Honor of Fern Josephs Judith Musick
In Honor of Rachel Esrig Jerry Esrig	In Honor of Melissa Josephs Wendy Pollack Bonnie and Sprout Tunick
In Honor of Julie Fant Nancy Soja	In Honor of Joanne Kaeding Kristin Kaeding
	In Honor of Beth Kenefick Sally Staff
	In Honor of Kristine Kolky Kim Copp
	In Honor of McKinley Reed Kreiter Bobbi and Kenny Brown* Brian and Ali Kreiter*
	In Honor of Nancy Kreiter Judy Foreman* Janet Rotner*

GENERATIONS CIRCLE / Thanks to the supporters who have included Women Employed in their estate plans, future generations of women will have meaningful opportunities to achieve their aspirations for themselves and their families.

To learn more about how you can become a Generations Circle member and continue your legacy of support, please contact Linda Ballard at 312.782.3902 ext. 245.

In Honor of Nancy Kreiter and Janet Rotner Shelley Gorson*	In Honor of Mary Beth Sova Jan Kallish	Ellen Reiter Janet Schumacher Nancy Shier Rebecca Sive Trent Spence Paul Waterhouse	Shelley Gorson and Alan Salpeter Family Fund*
In Honor of Anne Ladky Mona Golub Larry Giddings Jean Perkins Holly Reed Debbie Thorne and Jerry Esrig	In Honor of Abigail Sylvester Nancy Schuneman		Ilene Grossman and Bruce Amsterdam*
In Honor of Anne Ladky and Jenny Wittner Noam Frankel and Laura Sova	In Honor of Debbie Thorne Kate Boege	In Memory of Iristine Beatrice Mack Mary Gardner	Ann and Jerry Jaeger* Mitchell and Edie Kreiter* Anne Ladky and Karen Fishman*
In Honor of Susan Mendelsohn Monica Weed	In Honor of Lisa Turley Mary Hutchings Reed Janet Winningham	In Memory of Frida Nack David Munar	Lois Moss* Ilene Novack* Cynthia Ondra*
In Honor of Iliana Mora Rachel Krause	In Honor of Carole Veronesi Rosemary Jones	In Memory of Mary Nestor Emily Fess	Francie and Stuart Pinkwater* Don and Martha Pollak* Merril Prager and John Levine*
In Honor of My Mother, A Single Working Mom Jayme Pierson	In Honor of the Women Employed Staff Catherine Dennis Emily Spector	In Memory of Charlene Nutt Sarah Frick	Millett-Rosenberg Family* Janet and Philip Rotner* Betsy Schweers* Mindy and Gary Circus*
In Honor of Lisa Pattis Anonymous Eden Pearlman Anita Sarafa	In Memory of Ann Dickerson Lloyd A. Fry Foundation	In Memory of Shirley Perry Nancy and Rick Kreiter*	Chris, Dana and Mary Tynan* Jennifer Valenti* Barbara Waller* Lynne Weber* Deborah Winton*
In Honor of Carta Robinson Julie Downing	In Memory of Rachel Harris Doxey Amy Kurson	In Memory of Lois Ringel Susan Ringel Segal	
In Honor of Elena Robinson Gwen Gregory	In Memory of Fritz Lynn McGovern	In Memory of Yvette Robison and Nettie McIntosh Carta Robison	In Memory of Jean Schmell Liz Gerber
In Honor of Loretta Rosenmayer K. Sujata	In Memory of June Waddell Hendrickson John Hendrickson	In Memory of William Rosenberg Robert and Jean Andrews* Lucia Annunzio* Donna Barrows* Brenda and Marty Becker* Alison Benis* Beverlee and Howard Bernstein* Syril and Nancy Beskin* Kenneth and Lorriane Blumberg* Jane and Eddie Brandwein* Bobbi Brown* Mary Kennedy Carew* Dian and Ted Eller* Judy Foreman* Sandra, Peter, Alexandra, Jonah and Matthew Gorski*	In Memory of Mary Schulte Elizabeth Kenefick
In Honor of Janet Rotner Merle Gordon	In Memory of Peggy Hillman Allison, Slutsky and Kennedy, P.C. Henry Bayer and Jacqueline Kinnaman Angela Bobbitt Mary Harkenrider National Institute for Fitness and Sport Nancy and Rick Kreiter* Anne Ladky and Karen Fishman Gail Mrozowski Michael Mulder		In Memory of Barbara R. Stoppert Mary Stoppert
In Honor of Janet Schumacher Anne Myers Carol Rizzolo Sherry Sohn Shirley Staffan			
In Honor of Jessica Sklarsky Flora Lazar			

DEDICATIONS / Honor a loved one with a gift in their name to Women Employed for a birthday, anniversary, or other special occasion. Donations in memory of a special person honor their life and continue their legacy.

FINANCIALS

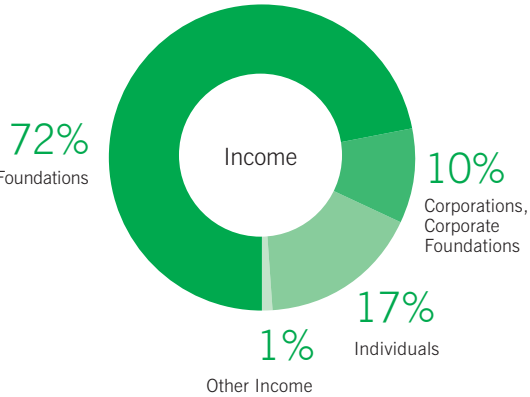

Foundations	1,613,050
Corporations, Corporate Foundations	213,727
Individuals	378,646
Other Income	17,351
Total Income	\$2,222,774

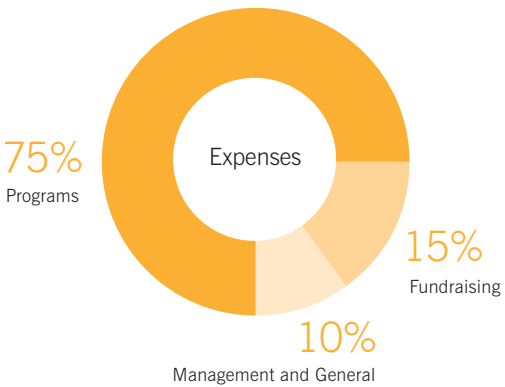

Programs	1,601,499
Fundraising	329,848
Management and General	207,115
Total Expenses	\$2,138,462

STAFF

Linda Ballard <i>Development Officer</i>	Sarah Labadie <i>Senior Policy Associate</i>
Dana Castillo <i>Policy Associate</i>	Anne Ladky <i>Executive Director</i>
Amanda Collins <i>Program Coordinator</i>	Jessica Lawson <i>Development Officer</i>
Elizabeth Cunneen <i>Director of Finance and Administration</i>	Judy Miyashita <i>Senior Communications Associate</i>
Mary Kay Devine <i>Director of Community Initiatives</i>	Mehwesh Siddiqi <i>Bookkeeper/Accounting Assistant</i>
Tina Erickson <i>Director of Development</i>	Eric Stock <i>Salesforce Administrator/IT Associate</i>
Jessie Gotsdiner <i>Program Coordinator</i>	Christina Warden <i>Director of Education and Training Policy</i>
Aisha Ismail <i>Program Coordinator</i>	Rebecca Wellisch <i>Director of Marketing and Communications</i>
Susan Ismail <i>Student Advocacy Coordinator</i>	
Melissa Josephs <i>Director of Equal Opportunity Policy</i>	

BOARD OF DIRECTORS

Kathleen Boege
Lydia Bueschel <i>Secretary</i>
Mary Gardner
Deborah Golden <i>Vice-Chair</i>
Harriet Harty
Gabrielle Hatley
Fern Josephs
Anne Ladky <i>Executive Director</i>
Susan Mendelsohn
Ambar Mentor-Truppa
Iliana A. Mora
Tracie Morris
Lisa Pattis <i>Chair</i>
Elena Robinson
Laurie Rompala
Lisa Snow <i>Treasurer</i>
Teresa Soppet
Deborah L. Thorne <i>Vice-Chair</i>
Lynn Watkins-Asiyanbi <i>Vice-Chair</i>

ADVOCACY COUNCIL LEADERSHIP COMMITTEE

Ambar Mentor-Truppa <i>Chair</i>
Adriana Díaz
Elizabeth Kenefick
Abigail Sylvester



Mobilizing people and organizations
to expand educational and
employment opportunities for
America's working women.

womenemployed.org